

EAST RESIDENCE

COURTYARD VILLAS

RESIDE IN ONE OF THE WORLD'S TOP GOLF & COUNTRY CLUBS

THE EAST RESIDENCE IS THE FIRST AND ONLY LANDED DEVELOPMENT IN THE KLGCC RESORT MASTER-PLANNED. A GATED AND GUARDED COMMUNITY OF LOW-DENSITY ALLURING ABODES PERCHED ON THE PERIPHERY OF ROLLING FAIRWAYS OF TPC KUALA LUMPUR, SOUTH EAST ASIA'S LEADING PREMIER GOLF & COUNTRY CLUB.

- Exclusive with only 126 landed homes
- Appealing golf resort residences overlooking fairways.
- Low density move-in ready enclave.
- Open layout design in various built-up options.



Infinity Pool, Residents' Clubhouse

LIFESTYLE & AMENITIES

- LIFETIME MEMBERSHIP AT TPC KUALA LUMPUR.
- PRIVATE RESIDENTS' CLUBHOUSE.
- LANDSCAPED DECK.
- REFLECTIVE POOL.
- 7 THEMED COURTYARD GARDENS.
- 24-HOUR GUARD PATROL.



Reception Area, Residents' Clubhouse



Master Bedroom Verandah



Community Lounge



Lounge Area, Residents' Clubhouse

the Idyllic Peace

GOOD DESIGN IS NOT JUST ABOUT THE PROCESS OF CREATING AND BUILDING A SPACE. INSTEAD, IT IS THE CREATION OF NEW PROSPECTS...

To pursue one's passion, to have some fun, to fortify relationships or just simply to be.

SITE PLAN

Type A1	24' x 85'	5,326 – 5,348 sq.ft.
Type A1a	24' x 85'	5,466 – 5,488 sq.ft.
Type A2	24' x 85'	5,412 – 5,434 sq.ft.
Type A2a	24' x 85'	5,315 – 5,337 sq.ft.
Type B1	20' x 85'	4,422 – 4,455 sq.ft.
Type B1a	20' x 85'	4,433 – 4,530 sq.ft.

1. GUARD HOUSE
2. RESIDENTS-ONLY CLUBHOUSE
3. MEDITATION PAVILION
4. HEDGE MAZE
5. CHILDREN'S WADING POOL
6. CASCADING WATERFALL
7. CHILDREN'S PLAYGROUND
8. READING PAVILION
9. FISH POND



KUALA LUMPUR

A1

LOT SIZE
24' X 85'
5-BEDROOM +
5-BATHROOM

BUILT-UP AREA
5,326 - 5,348 sq.ft.

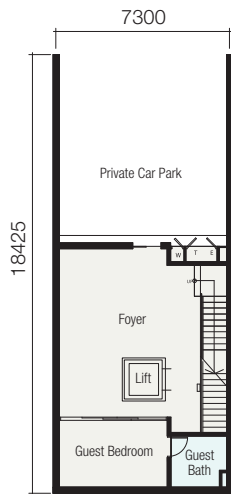
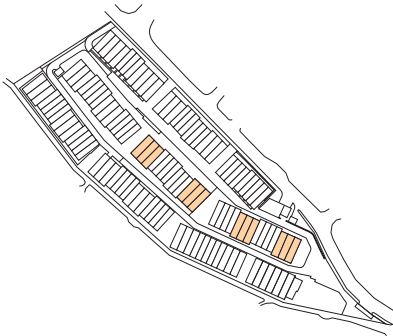

Basement

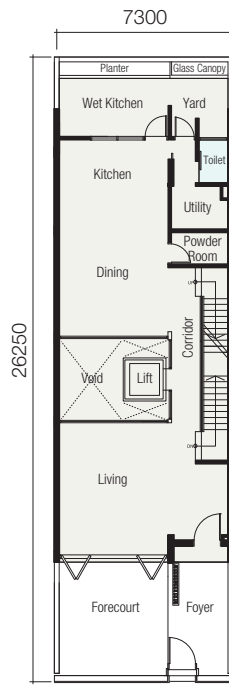

1st Floor

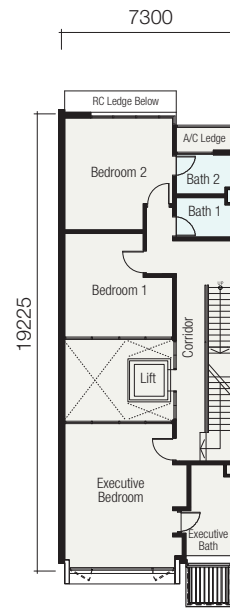

2nd Floor

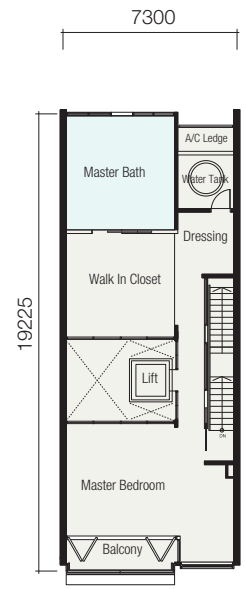

3rd Floor

A1a

LOT SIZE
24' X 85'
5-BEDROOM +
5-BATHROOM

BUILT-UP AREA
5,466 - 5,488 sq.ft.

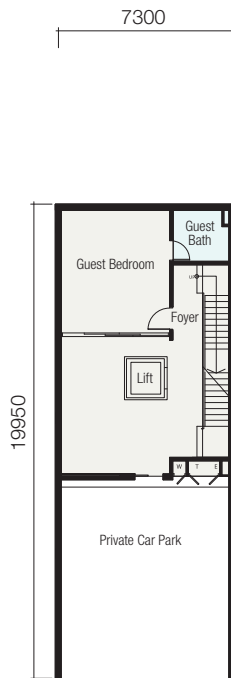
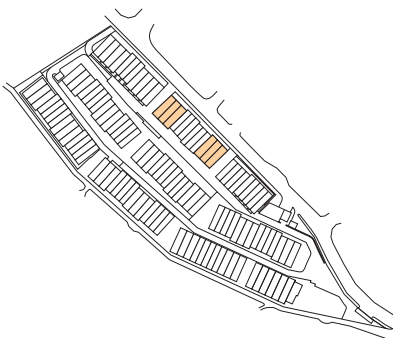

Basement

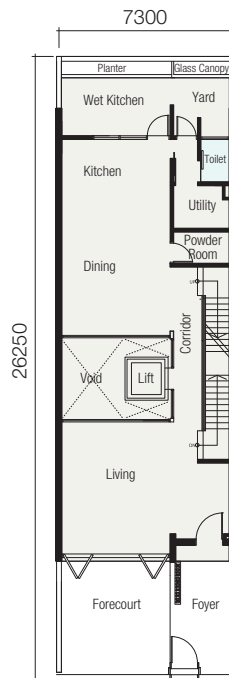

1st Floor

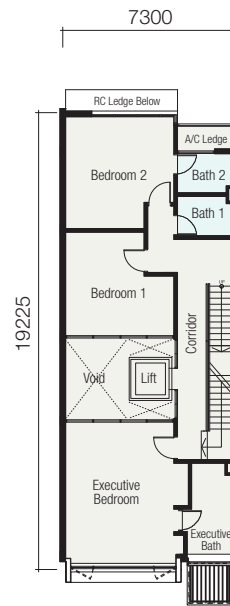

2nd Floor

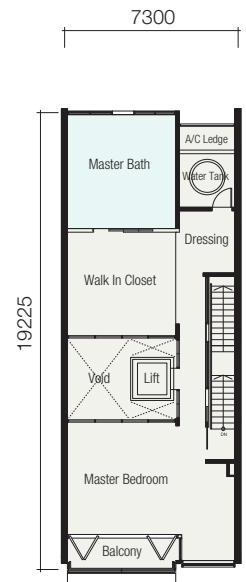

3rd Floor

A2

LOT SIZE
24' X 85'
5-BEDROOM +
5-BATHROOM

BUILT-UP AREA
5,412 - 5,343 sq.ft.

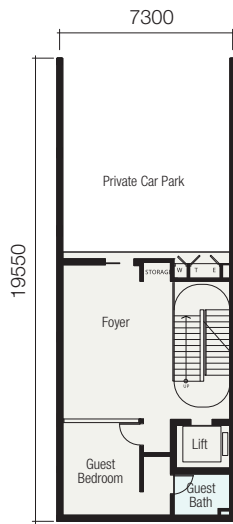
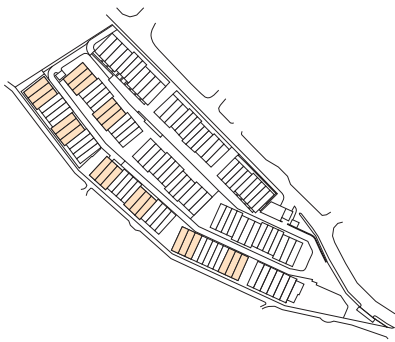

Basement

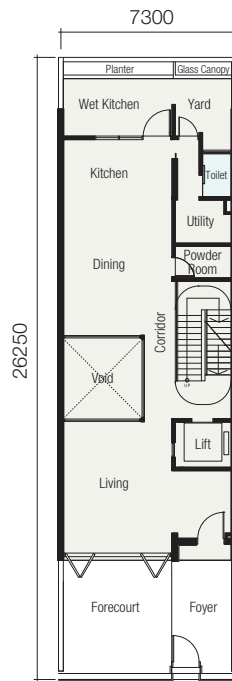

1st Floor

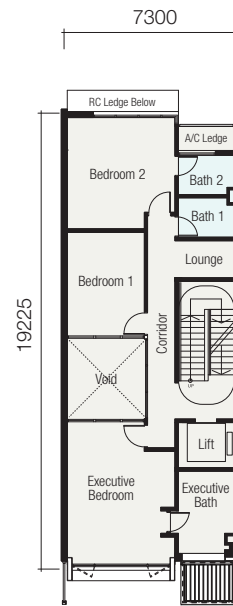

2nd Floor

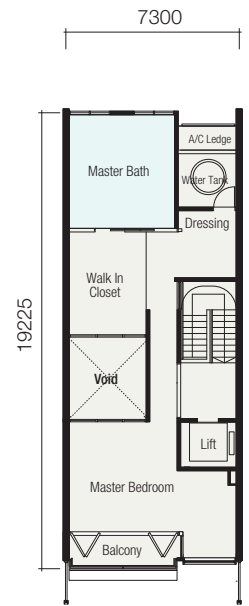

3rd Floor

A2a

LOT SIZE
24' X 85'
5-BEDROOM +
5-BATHROOM

BUILT-UP AREA
5,315 - 5,337 sq.ft.

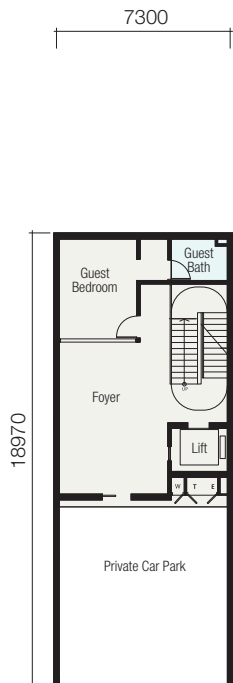
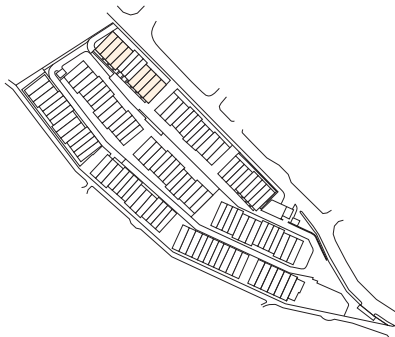

Basement

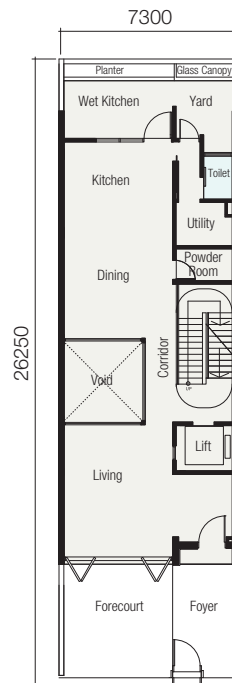

1st Floor

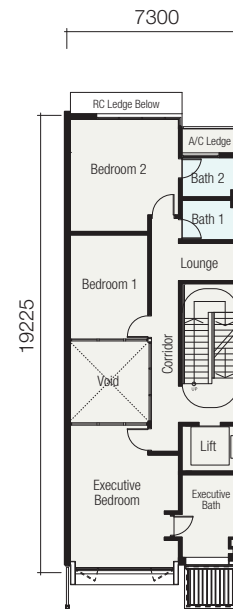

2nd Floor

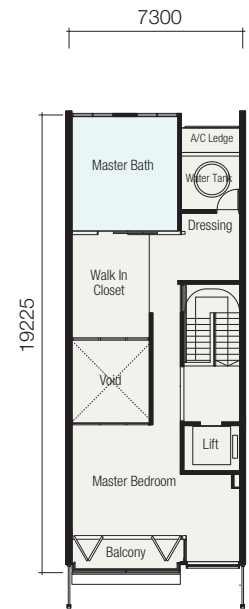

3rd Floor

B1

LOT SIZE
20' X 85'
5-BEDROOM +
5-BATHROOM

BUILT-UP AREA
4,422 - 4,455 sq.ft.

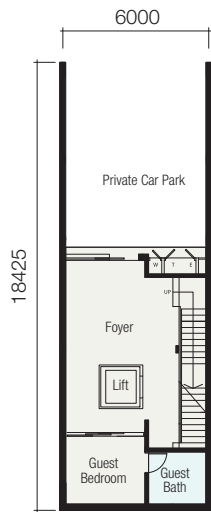

Basement

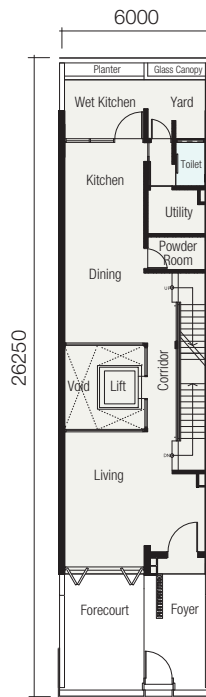

1st Floor

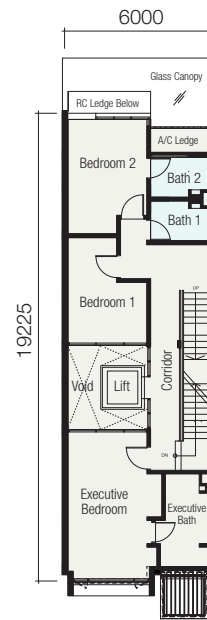

2nd Floor

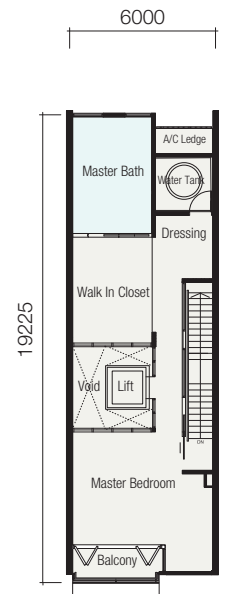

3rd Floor

B1a

LOT SIZE
20' X 85'
5-BEDROOM +
5-BATHROOM

BUILT-UP AREA
4,433 - 4,530 sq.ft.

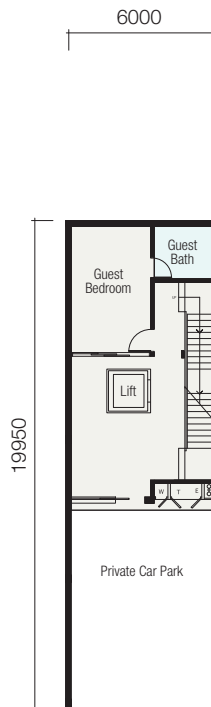
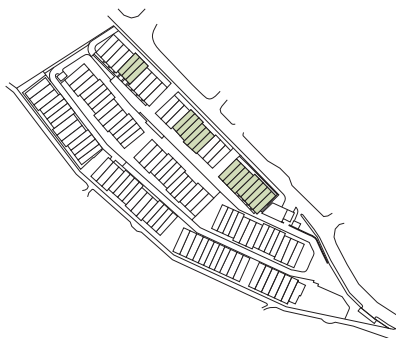

Basement

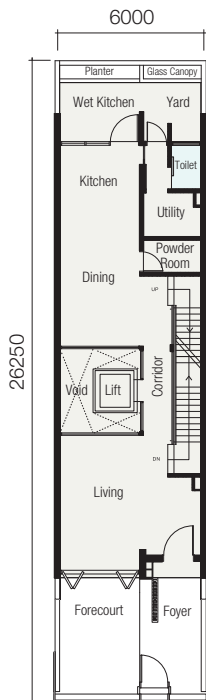

1st Floor

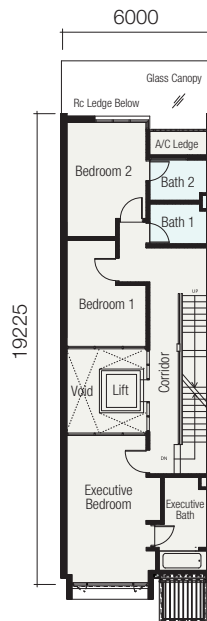

2nd Floor

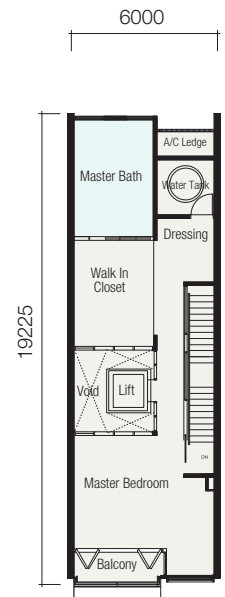

3rd Floor

CONTACT

For a personalised tour:
 The International Gallery.
 (Open daily or by private appointment)
 No. 2A, Jalan Bukit Kiara 1,
 Bukit Kiara, 60000 Kuala Lumpur

T +(603) 2080 9088 / 1-800-88-1118

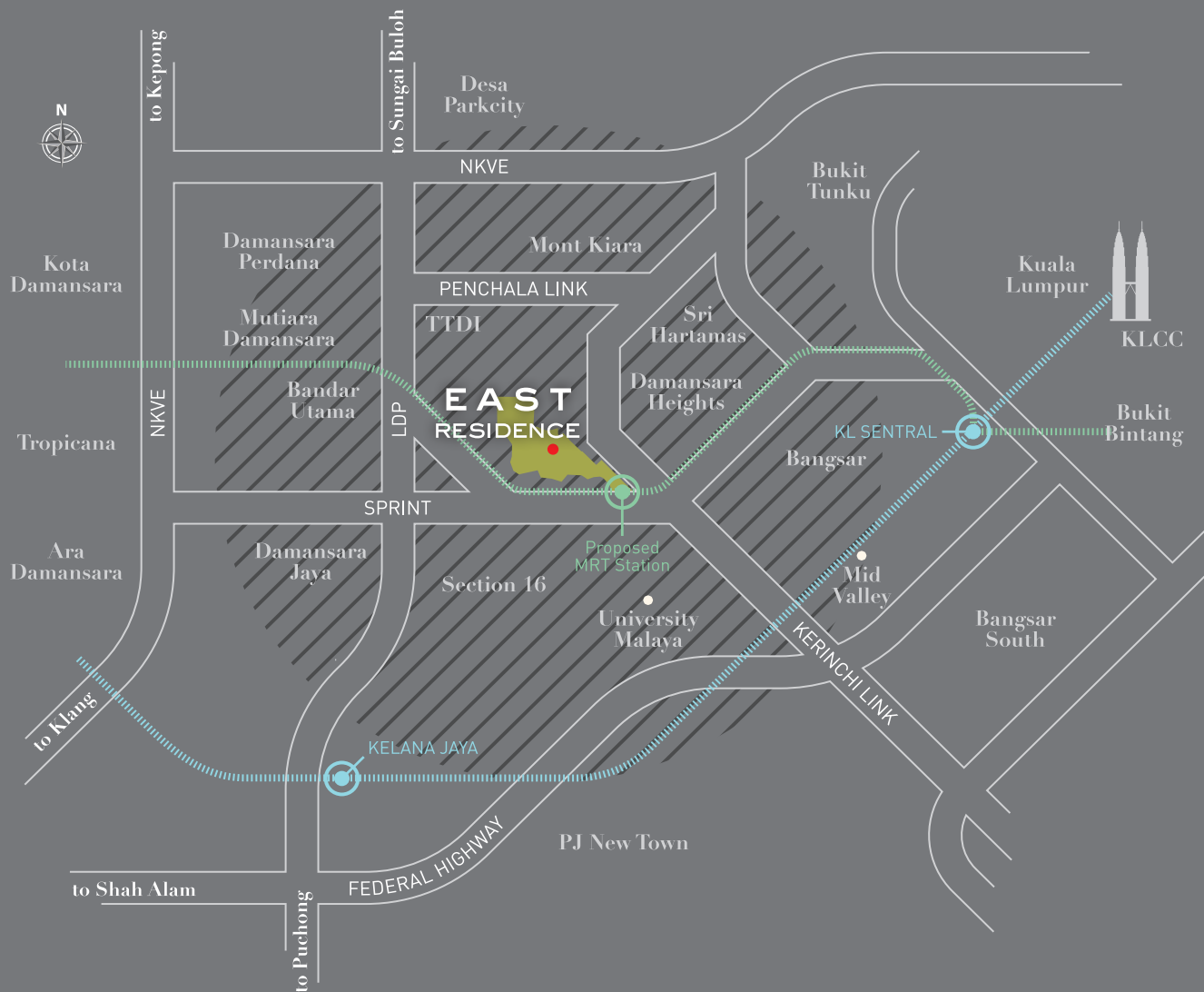

● EAST RESIDENCE ● KLGCC RESORT LRT LINE - - - - - MRT LINE ○ 5KM RADIUS

Disclaimer – Sime Darby Property Berhad gives notice that: • The particulars contained within this publication are set out as a general outline only for guidance to intending investors and do not constitute any part of an offer or contract • Details are given without any responsibility, and any intending investors of Third Parties should not rely on them as statements or representations of fact, but must satisfy themselves by inspection or otherwise as to the correctness of each of them • All images used here are actual photographs of the development • The information contained herein is subject to change without notification as may be required by the authorities or the management of Sime Darby Property Berhad. No part of this publication may be reproduced, stored in retrieval system or transmitted, in any form or by any means, electronic, mechanical, photocopying, recording or otherwise, without prior written permission of the copyright owner. Any application for such permission should be addressed to Sime Darby Property Berhad.

